

There are no translations available.

Dimensions of the steel Flanges DN 150 - 6"

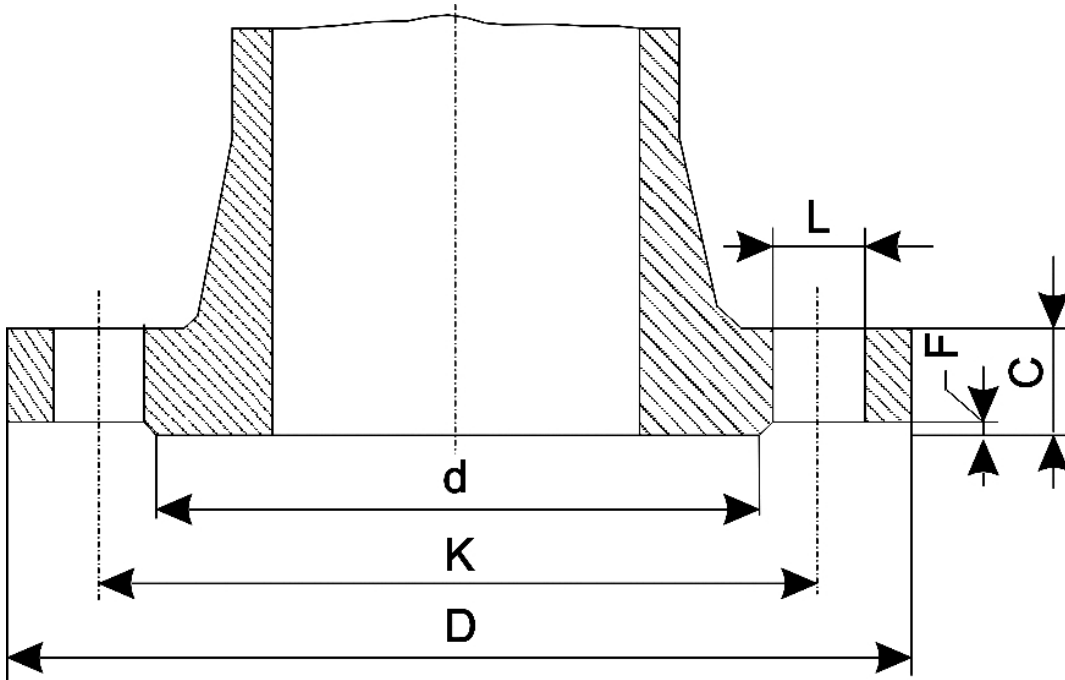

n° - number of holes
 dia - diameter of bolts

Flange standard	Rating	D	PN	K	L	n°
-----------------	--------	---	----	---	---	----

UNI 2223						
DIN 2501						
BS 4504						
NF E 29-203*						
ISO/DIS 7005-1.2*			2,5-6	265		225

Dimensions of the steel Flanges DN150-6"

10	285	240	22
16	285	240	22
25	300	250	26
40	300	250	26
64	345	280	33
3 100	355	290	33

3			
ISO/DIS 7005-1.2			
NF E 29-203	20	280	241,5
50	320	270,0	
22,0	12	M20	37,0
100	355	292,0	29,5
ANSI B 16.5			
BS 1560	150	11,00	
(279,4)	9,50		
(241,3)	0,88		
(22,2)	8	0,75	
(19,0)	1,00		
(25,4)	8,50		
(215,9)	0,06		
(1,6)			
300	12.50		
(317,5)	10,62		
(269,9)			
0,88			
(22,2)	12	0,75	
(19,0)	1,44		
(36,6)	8,50		
(215,9)	0,06		
(1,6)			
400	12.50		
(317,5)	10,62		
(269,9)	1,00		
(25,4)	12	0,88	
(22,2)	1,62		
(41,3)	8,50		

Dimensions of the steel Flanges DN150-6"

(215,9)	0,25**	
(6,4)		
600	14,00	
(355,6)	11,50	
(292,1)	1,12	
(28,6)	12	1,00
(25,4)	1,88	
(47,6)	8,50	
(215,9)	0,25**	
(6,4)		
900	15,00	
(381,0)	12,50	
(317,5)	1,25	
(31,7)	12	1,12
(28,6)	2,19	
(55,6)	8,50	
(215,9)	0,25**	
(6,4)		
BS 10		
AS 2129	A	11
(279,4)	9 ¹ / ₄	
(234,9)	11/16	
(17,5)	4	5/8
(15,9)	1/2	
(12,7)	—	—
D	11	
(279,4)	9 ¹ / ₄	
(234,9)	11/16	
(17,5)	8	5/8
(15,9)	11/16	
(17,5)	—	—
E	11	
(279,4)	9 ¹ / ₄	
(234,9)	7/8	
(22,2)	8	3/4
(19,0)	11/16	
(17,5)	—	—
F	12	
(304,8)	10 ¹ / ₄	
(260,4)	7/8	
(22,2)	12	3/4
(19,0)	7/8	
(22,2)	—	—
H	12	
(304,8)	10 ¹ / ₄	

Dimensions of the steel Flanges DN150-6"

(260,4)	$\frac{7}{8}$	
(22,2)	12	$\frac{3}{4}$
(19,0)	$1\frac{1}{8}$	
(28,6)	$8\frac{1}{4}$	
(209,6)	1/16	
(1.6)		
J	12	
(304,8)	$10\frac{1}{4}$	
(260,4)	1	
(25,4)		
12	$\frac{7}{8}$	
(22,2)	$1\frac{1}{2}$	
(38,1)	$8\frac{1}{4}$	
(209,6)	1/16	
(1.6)		

Note - The dimensions of ANSI - BS -AS flanges are in inch; the others are in mm (the ones in brackets included which are derived from the dimensions in inch)* For ratings 2,5-6-10-16-25-40 only** To be added to the thickness C of the flange