

There are no translations available.

Dimensions of the steel Flanges DN 500 - 20"

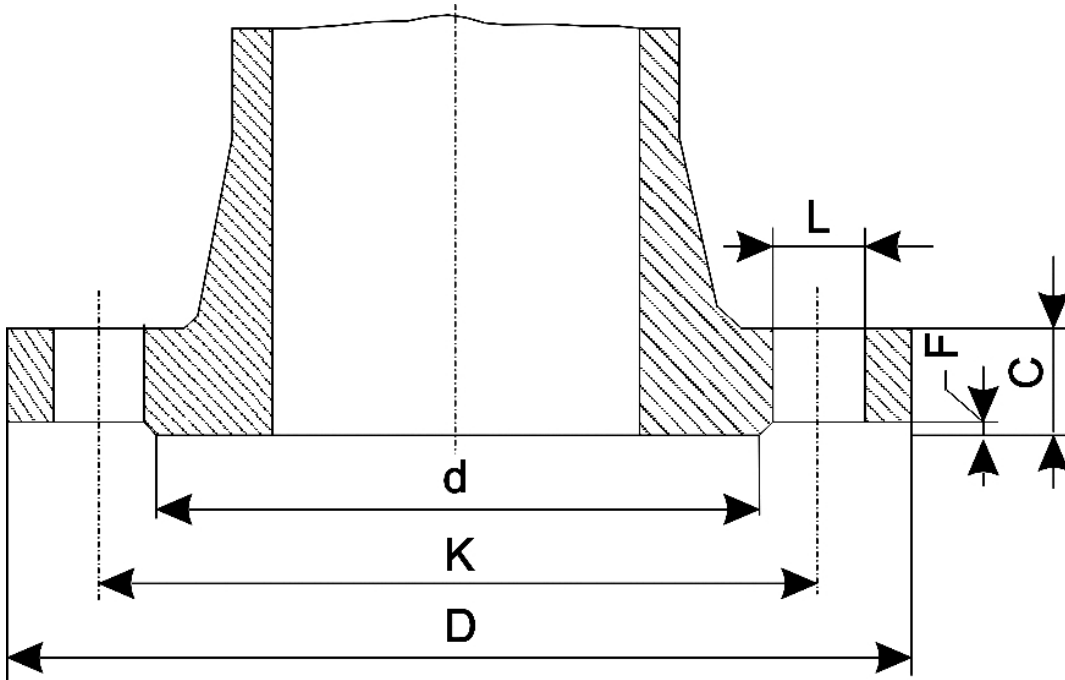

n° - number of holes
 dia - diameter of bolts

Flange standard	Rating	D	PN	K	L	n°
-----------------	--------	---	----	---	---	----

UNI 2223						
DIN 2501						
BS 4504						
NF E 29-203*						
ISO/DIS 7005-1.2*			2,5-6	645		600

Dimensions of the steel Flanges DN500-20"

50	775	686	
35,5	24	M33	63,5
100	815	724	45,0
ANSI B 16.5			
BS 1560	150	27,50	
(698,5)	25,00		
(635,0)	1,25		
(31,7)	20	1,12	
(28,6)	1,69		
(17,5)	23,00		
(584,2)	0,06		
(1,6)			
300	30,50		
(774,7)	27,00		
(685,8)			
1,38			
(34,9)	24	1,25	
(31,8)	2,50		
(63,5)	23,00		
(584,2)	0,06		
(1,6)			
400	30,50		
(774,7)	27,00		
(685,8)	1,62		
(41,3)	24	1,50	
(38,1)	2,75		
(69,8)	23,00		
(584,2)	0,25**		
(6,4)			
600	32,00		

Dimensions of the steel Flanges DN500-20"

(812,8)	28,50	
(723,9)	1,75	
(44,4)	24	1,62
(41,3)		
3,50		
(88,9)	23,00	
(584,2)	0,25**	
(6,4)		
900	33,75	
(857,2)	29,50	
(749,3)	2,12	
(54,0)		
20	2,00	
(50,8)	4,12	
(107,9)		
23,00		
(584,2)	0,25**	
(6,4)		
BS 10		
AS 2129	A	27 ³ / ₄
(704,9)	25 ¹ / ₄	
(641,4)	1	
(25,4)	12	7 ⁷ / ₈
(22,2)	1	
(25,4)	—	—
D	27 ³ / ₄	
(704,9)	25 ¹ / ₄	
(641,4)	1	
(25,4)	16	7 ⁷ / ₈
(22,2)	1 ¹ / ₄	
(31,8)	—	—
E	27 ³ / ₄	
(704,9)	25 ¹ / ₄	
(641,4)	1	
(25,4)	16	7 ⁷ / ₈
(22,2)	1 ¹ / ₄	
(31,8)	—	—
F	29	
(736,6)		
26 ¹ / ₂		
(673,1)	1 ¹ / ₄	
(31,8)	24	1 ¹ / ₈
(28,7)	1 ¹ / ₂	
(38,1)	—	—
H	29	
(736,6)	26 ¹ / ₂	

Dimensions of the steel Flanges DN500-20"

(673,1)	1¼	
(31,8)	24	1⅛
(28,7)	2	
(50,8)	23½	
(596,9)	1/16	
(1.6)		
J	29	
(736,6)	26½	
(673,1)	1⅜	
(34,9)	24	1¼
(31,8)	2½	
(63,5)		
23½		
(596,9)	1/16	
(1.6)		

Note - The dimensions of ANSI - BS -AS flanges are in inch; the others are in mm (the ones in brackets included which are derived from the dimensions in inch)* For ratings 2,5-6-10-16-25-40 only** To be added to the thickness C of the flange