

There are no translations available.

**Dimensions of the steel Flanges DN 600 - 24"**

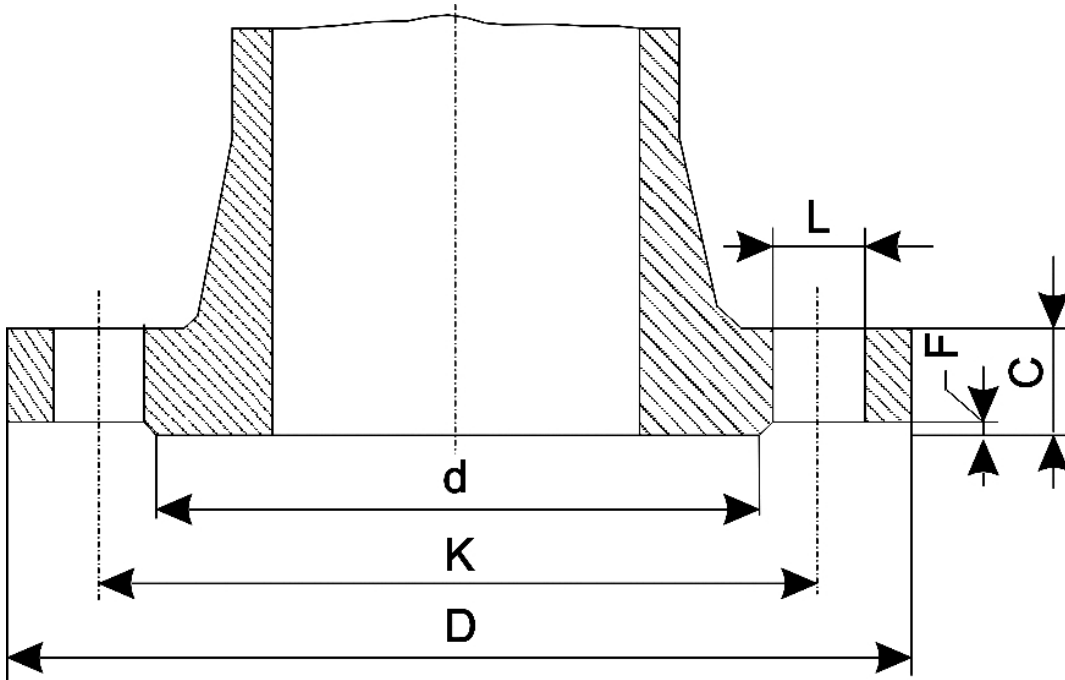

$n^\circ$  - number of holes  
 dia - diameter of bolts

Flange standard	PN			
Rating	D	K	L	$n^\circ$

UNI 2223				
DIN 2501				
BS 4504				
NF E 29-203*				
ISO/DIS 7005-1.2*	2,5-6	755	705	

## Dimensions of the steel Flanges DN600-24"

---

10	780	725	30
----	-----	-----	----

16	840	770	36
----	-----	-----	----

25	845	770	39
----	-----	-----	----

40	890	795	48
----	-----	-----	----

64	930	820	56
----	-----	-----	----

5 100	990	875	62
----------	-----	-----	----

5			
---	--	--	--

ISO/DIS 7005-1.2  
NF E 29-203

20			
----	--	--	--

	815		
--	-----	--	--

		749,5	
--	--	-------	--

## Dimensions of the steel Flanges DN600-24"

---

50	915	813,0	
42,0	24	M39	70

100	940	838,0	51,0
-----	-----	-------	------

### ANSI B 16.5 BS 1560

	150	32,00	
(812,8)	29,50		
(749,3)	1,38		
(34,9)	20	1,25	
(31,8)	1,88		
(47,6)	27,25		
(692,2)	0,06		
(1,6)			
300	36,00		
(914,4)	32,00		
(812,8)	1,62		
(41,3)	24	1,50	
(38,1)	2,75		
(69,8)	27,25		
(692,2)	0,06		
(1,6)			
400	36,00		
(914,4)	32,00		
(812,8)	1,88		
(47,6)	24	1,75	
(44,5)	3,00		
(76,2)	27,25		
(692,2)	0,25**		
(6,4)			
600	37,00		
(939,8)	33,00		

## Dimensions of the steel Flanges DN600-24"

(838,2)	2,00	
(50,4)	24	1,88
(47,6)		
4,00		
(101,6)		
27,25		
(692,2)	0,25**	
(6,4)		
900	41,00	
(1041,4)	35,50	
(901,7)	2,62	
(66,7)		
20	2,50	
(63,5)		
5,50		
(139,7)		
27,25		
(692,2)	0,25**	
(6,4)		
BS 10		
AS 2129	A	32 $\frac{1}{2}$
(825,5)	29 $\frac{3}{4}$	
(755,7)	1 $\frac{1}{8}$	
(28,6)	12	1
(25,4)	1	
(25,4)	—	—
D	32 $\frac{1}{2}$	
(825,5)	29 $\frac{3}{4}$	
(755,7)	1 $\frac{1}{8}$	
(28,6)	16	1
(25,4)	1 $\frac{3}{8}$	
(34,9)	—	—
E	32 $\frac{1}{2}$	
(825,5)	29 $\frac{3}{4}$	
(755,7)	1 $\frac{5}{8}$	
(41,3)	16	1 $\frac{1}{8}$
(28,6)	1 $\frac{1}{2}$	
(38,1)	—	—
F	33 $\frac{1}{2}$	
(850,9)		
30 $\frac{3}{4}$		
(781,0)	1 $\frac{3}{8}$	
(34,9)	24	1 $\frac{1}{4}$
(32,8)	1 $\frac{5}{8}$	

## Dimensions of the steel Flanges DN600-24"

---

(41,3)	—	—
H	$33\frac{1}{2}$	
(850,9)	$30\frac{3}{4}$	
(781,0)	$1\frac{3}{8}$	
(34,9)	24	$1\frac{1}{4}$
(32,8)	$2\frac{1}{4}$	
(57,2)	$27\frac{1}{2}$	
(698,5)	$1/16$	
(1.6)		
J	$33\frac{1}{2}$	
(850,9)	$30\frac{3}{4}$	
(781,0)	$1\frac{1}{2}$	
(38,1)	24	$1\frac{3}{8}$
(34,9)	$2\frac{3}{4}$	
(95,3)		
$27\frac{1}{2}$		
(698,5)	$1/16$	
(1.6)		

Note - The dimensions of ANSI - BS -AS flanges are in inch; the others are in mm (the ones in brackets included which are derived from the dimensions in inch)\* For ratings 2,5-6-10-16-25-40 only\*\* To be added to the thickness C of the flange